TROPARION OF ST. GEORGE
ΩΣ ΤΩΝ ΑΙΧΜΑΛΩΤΩΝ ΕΛΕΥΘΕΡΩΤΗΣ
April 23 and November 3

Ήχος Β΄ Melody from Sakellarides

Moderato

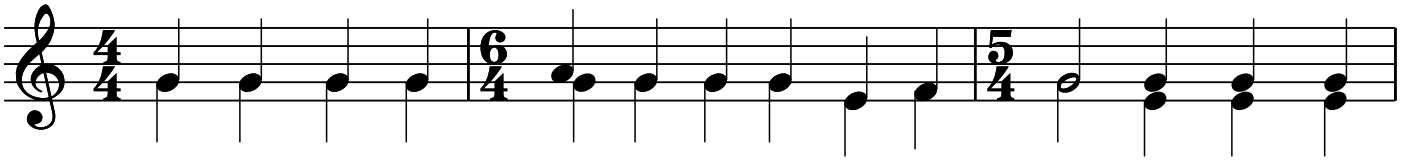

Ως των αιχ-μα - λώ-των ε-λευ-θε-ρω - τής, και των πτω-
Os ton ech-ma - lo - ton e-lef-the-ro - tis, ke ton pto-

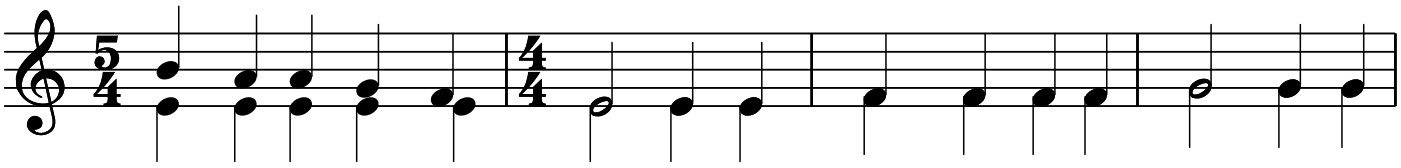

- χών υ-πε-ρα-σπι - στής, α-σθε - νούν-των ι-α - τρός, βα-σι-
- chon i-pe-ra-spi - stis, a-sthe - noun-don i-a - tros, va-si-

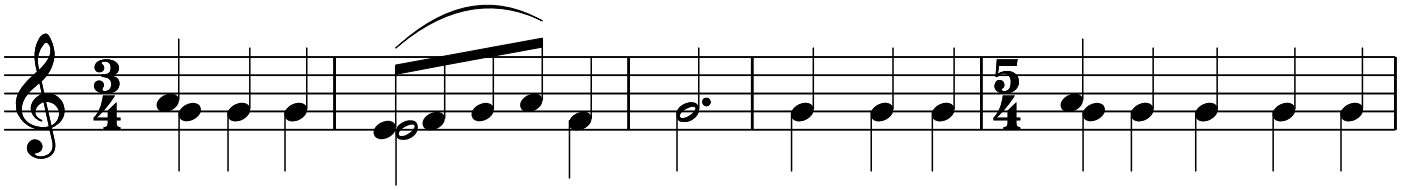

- λέ-ων υ - πέρ - μα - χος, τρο-παι-ο - φό-ρε με-γα-λο-
- le-on i - per - ma-chos, tro-pe-o - fo-re me-gha-lo-

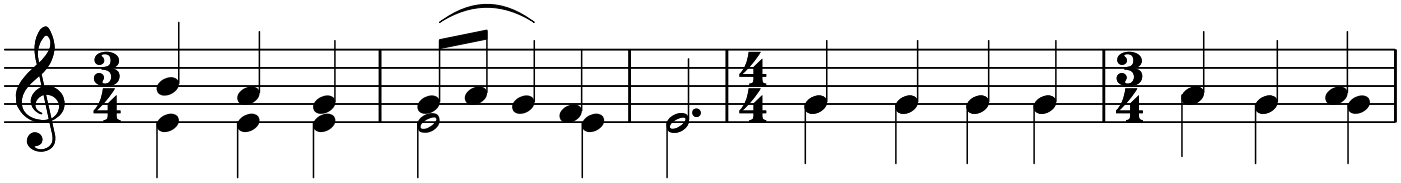

- μάρ-τυς Γε - ώρ - γι - ε, πρέ-σβευ-ε Χρι - στώ το Θε-
- mar-tis Ghe - or - ghi - e, pre-svef-e Chri - sto to The-

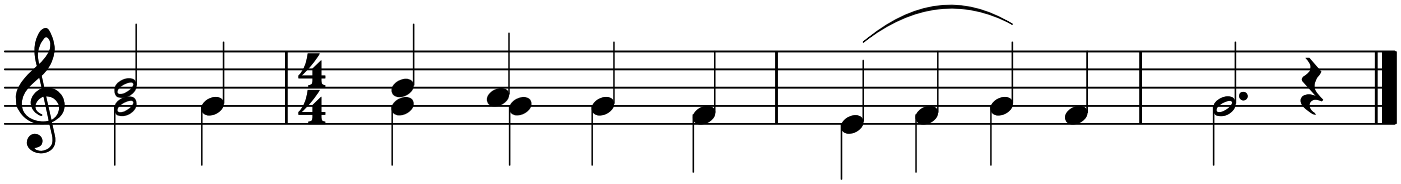

- ώ σω - θή - ναι τας ψυ - χάς η - μών.
- o so - thi - ne tas psi - chas i - mon.

Copyright © 2007 by Nancy Chalker Takis – www.newbyz.org

TROPARION OF ST. GEORGE
AS THE ONE WHO SETS THE CAPTIVES FREE
April 23 and November 3

Second Tone N. Takis

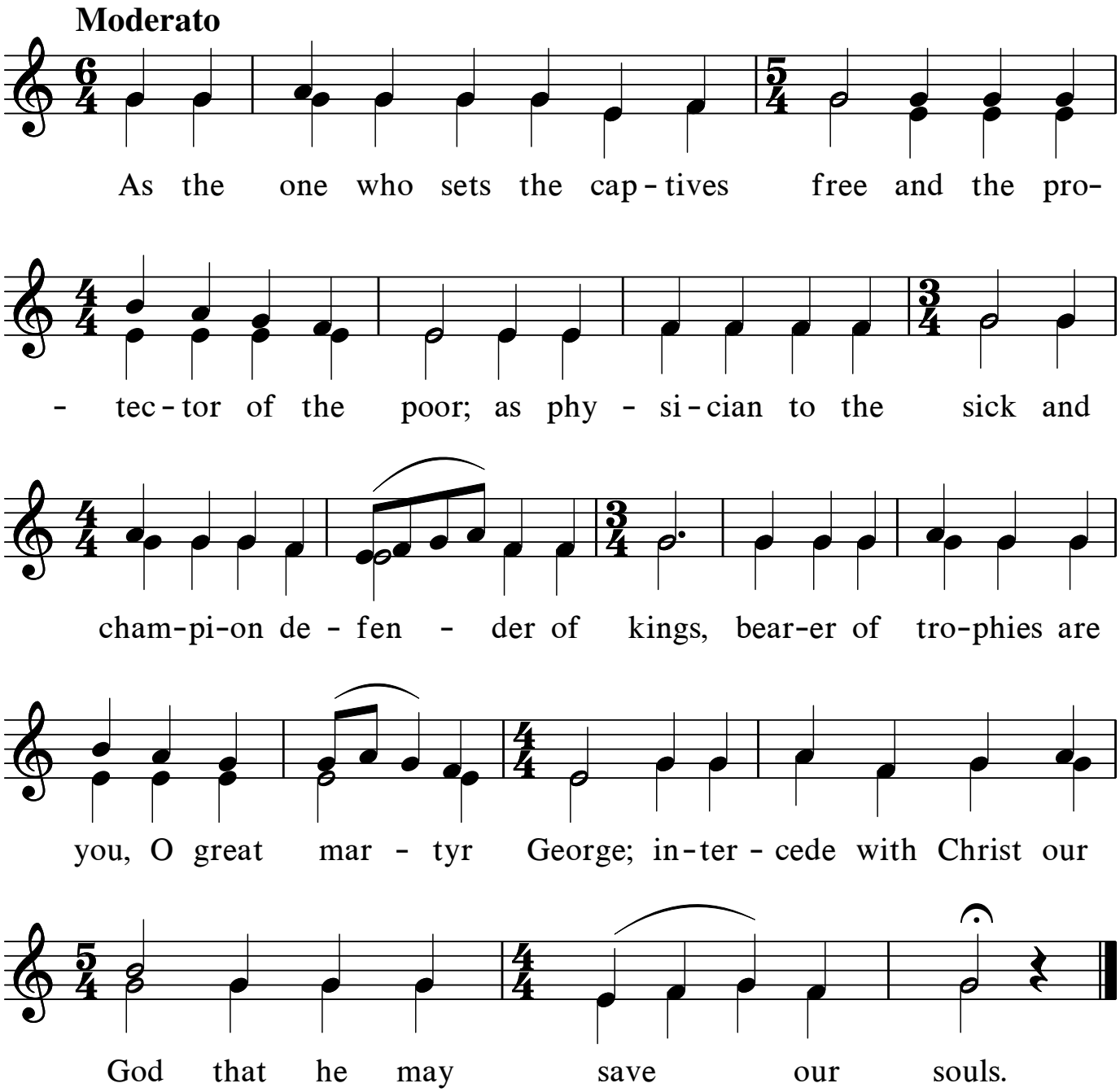

Copyright © 2007 by Nancy Chalker Takis – www.newbyz.org