KONTAKION OF THE FOREFEAST OF THE NATIVITY OF CHRIST
ON THIS DAY THE VIRGIN COMES UNTO THE CAVE

November 26 to December 24

Third Tone — N. Takis

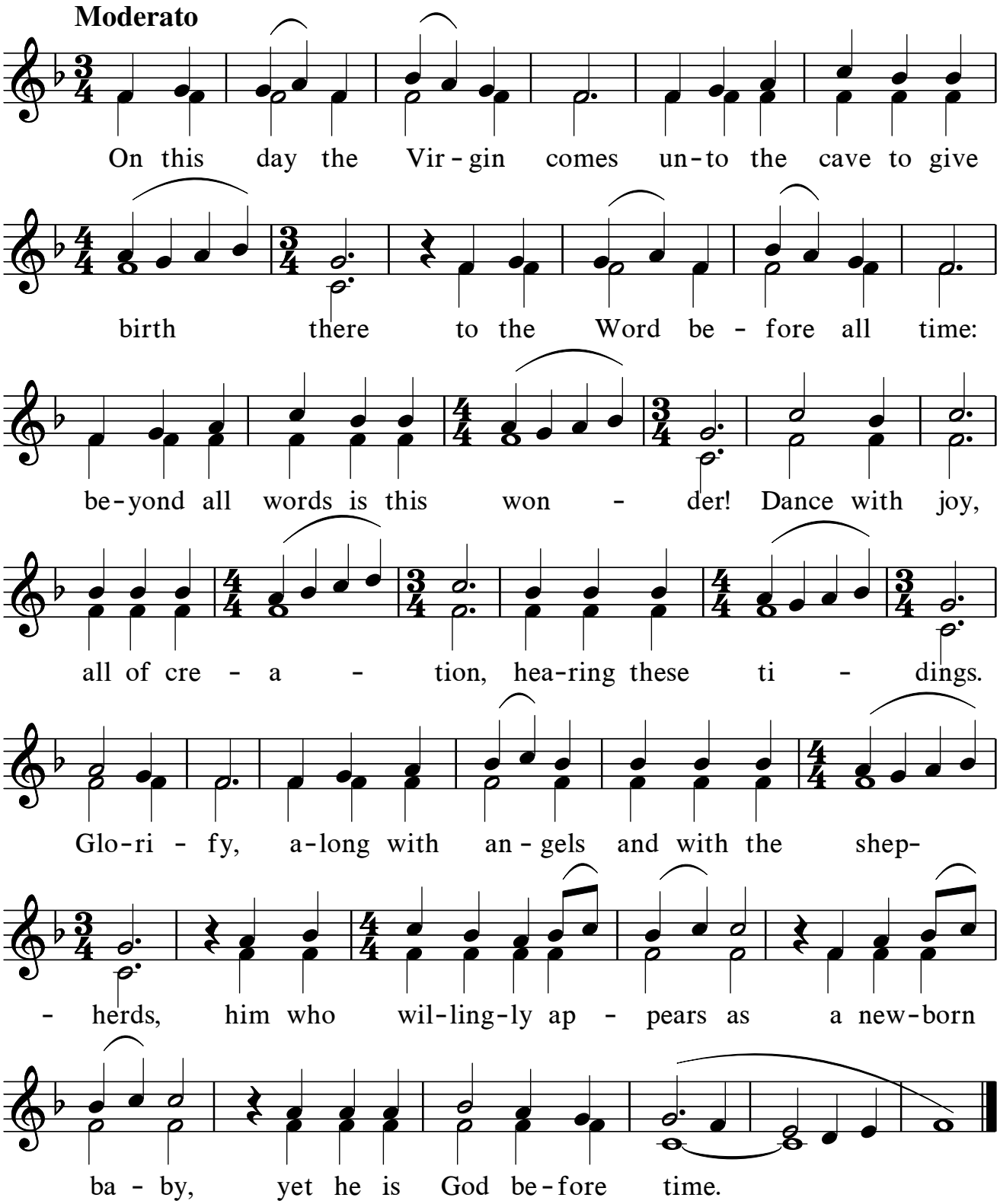

Copyright © 2003 by Nancy Chalker Takis – www.newbyz.org