**APOLYTIKION OF ST. DEMETRIOS**
**ALL THE WORLD HAS FOUND**
October 26

Third Tone — Melody: Θείας Πίστεως. N. Takis

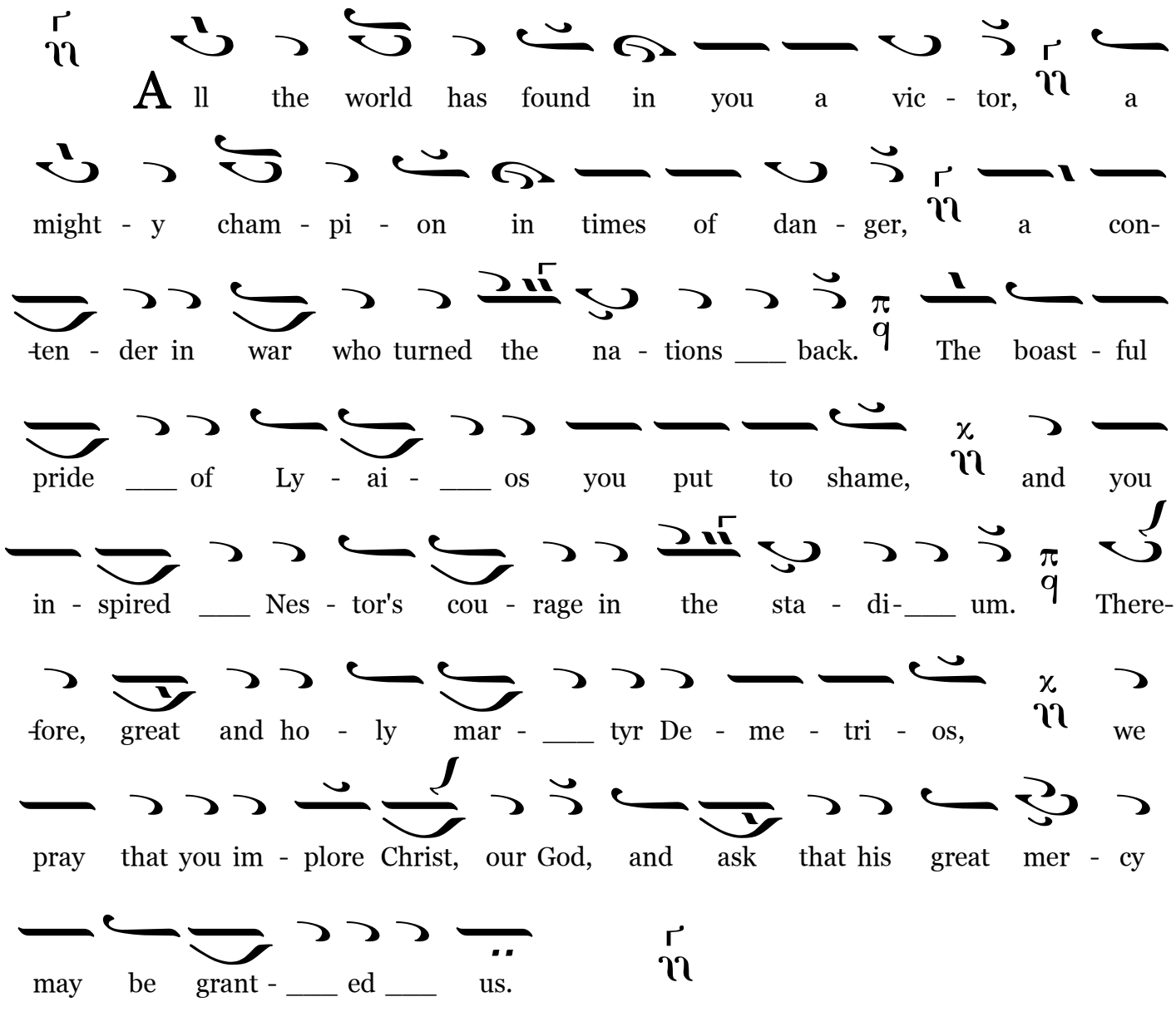


Copyright © 2005 by Nancy Chalker Takis – www.newbyz.org