APOLYTIKION OF PENTECOST
BLESSED ARE YOU, O CHRIST OUR GOD

Plagal Fourth Tone — N. Takis

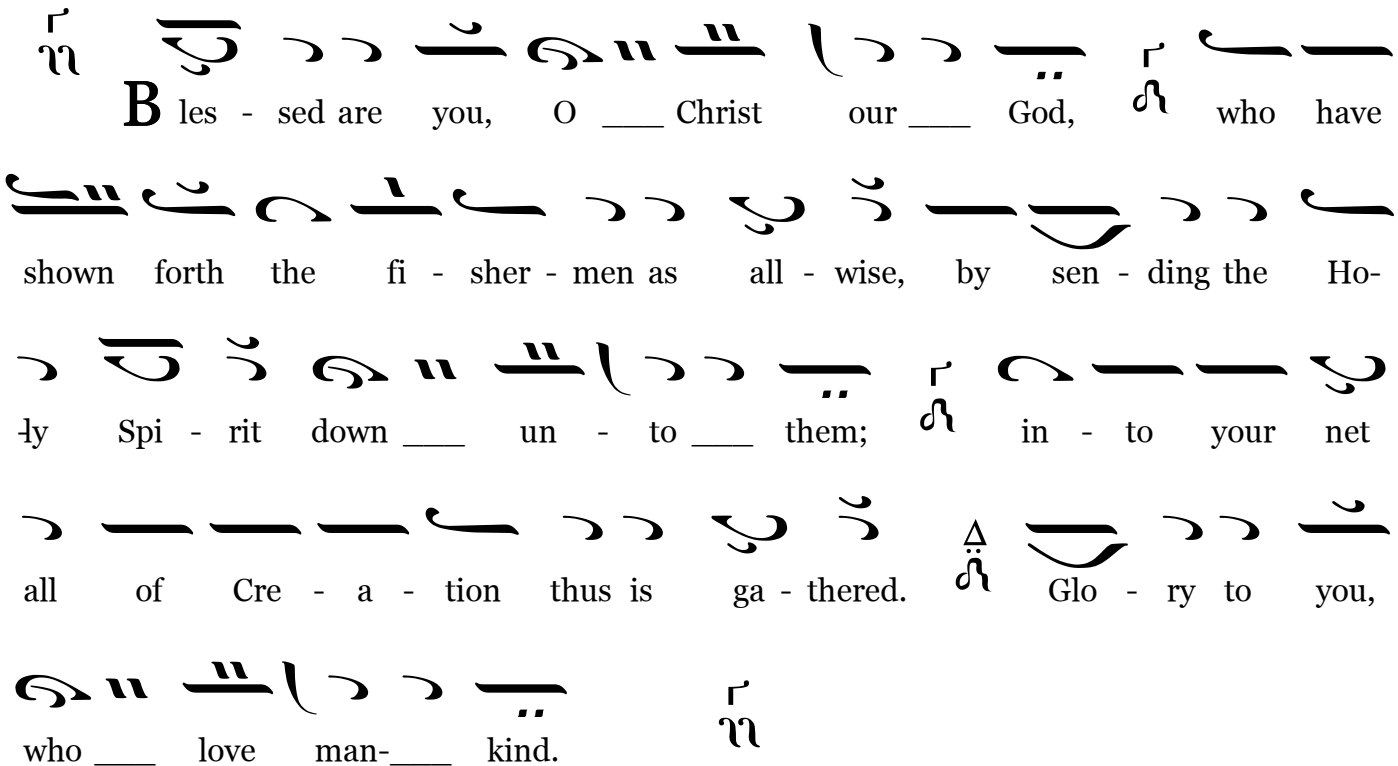

Copyright © 2013 by Nancy Chalker Takis – www.newbyz.org