TRISAGION SUBSTITUTION FOR THE HOLY CROSS
BEFORE YOUR CROSS

Second Tone — September 14 and the Third Sunday of Lent — N. Takis

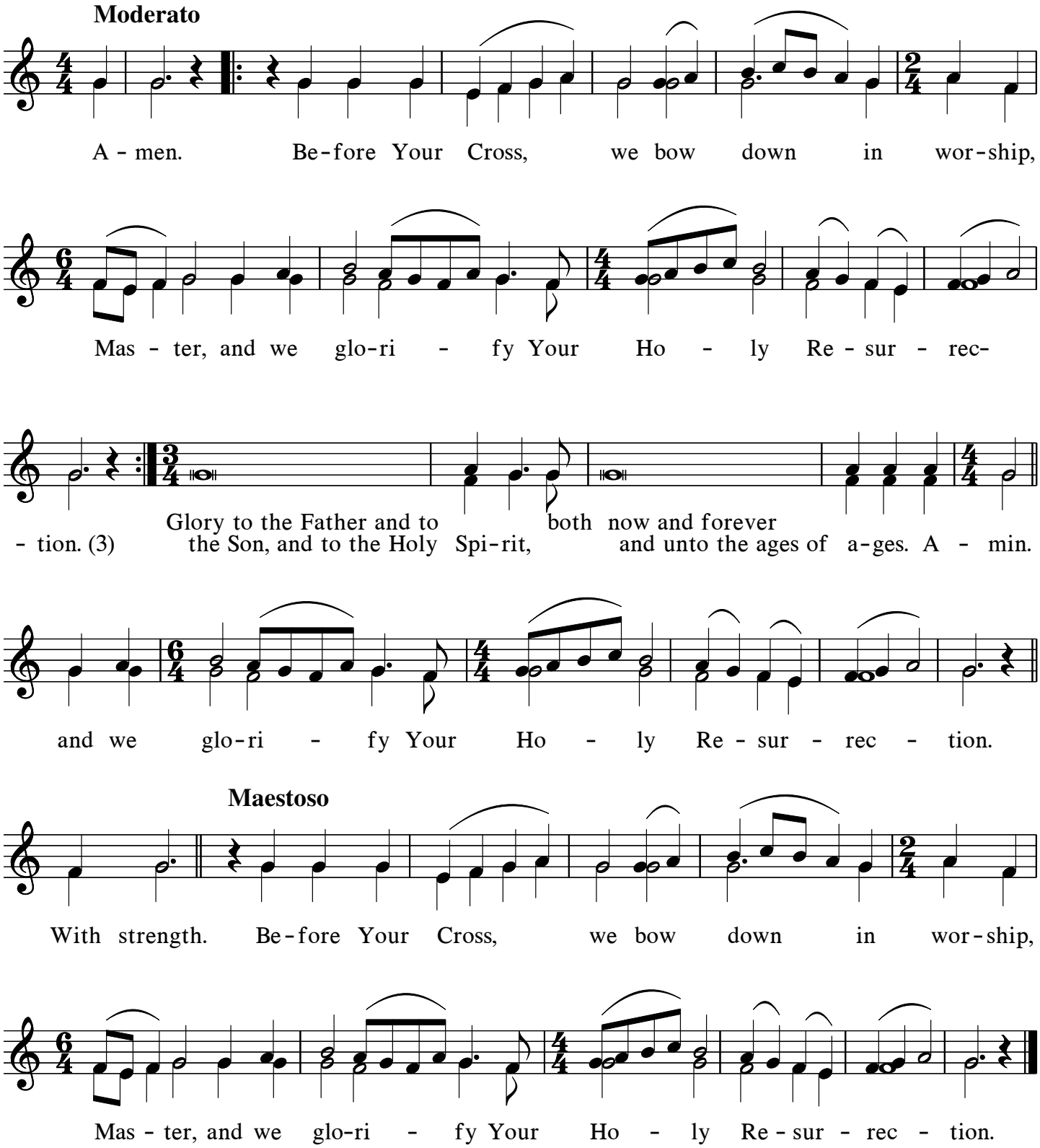

v. 2.0

Copyright © 2004 by Nancy Chalker Takis – www.newbyz.org