COMMUNION HYMN OF LAZARUS SATURDAY
OUT OF THE MOUTHS OF BABES
Psalm 8:3 LXX

Plagal Fourth Tone — N. Takis

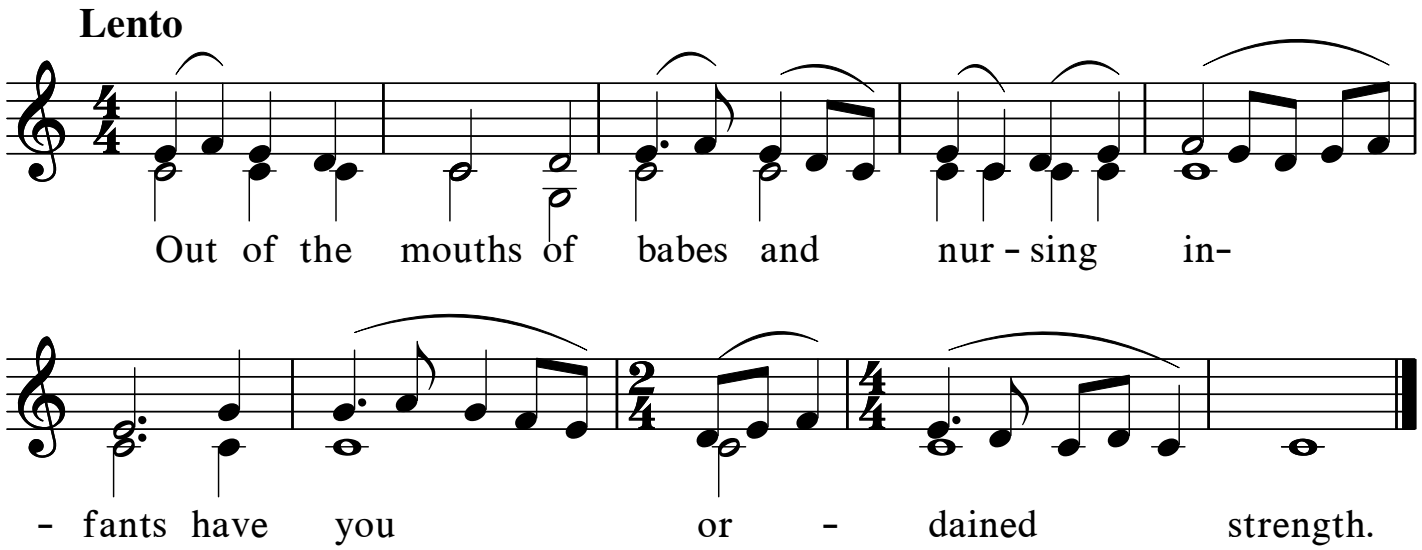

Antiphon Verses from Psalm 8

1. Lord, our Lord, how excellent is Your name in all the earth! who have set Your glory above the heavens!
2. Because of Your enemies, that You may silence the enemy and the avenger.
3. When I consider the heavens and the work of your fingers, the moon and the stars, which you have ordained,
4. What is man, that you are mindful of him, and the son of man that you visit him?
5. For you have made him a little lower than the angels and You have crowned him with glory and honor.

Repeat the hymn after each intoned verse.

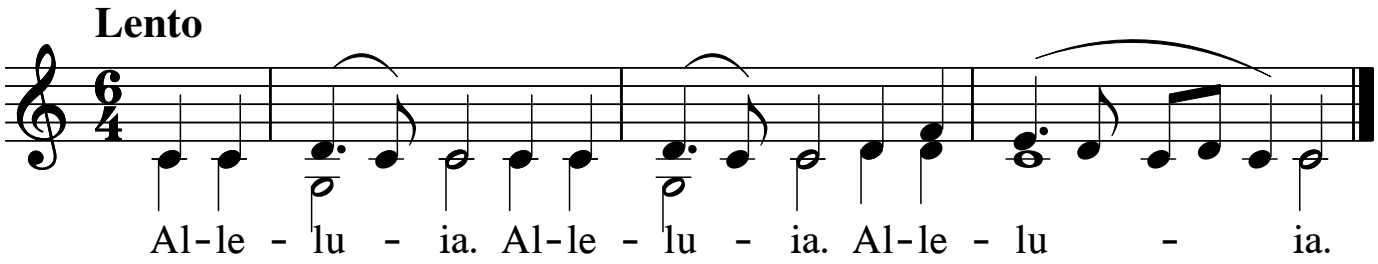

Copyright © 2005 by Nancy Chalker Takis