MEGALYNARION OF THE HOLY CROSS
THEOTOKOS, O MYSTICAL PARADISE
September 14

Plagal Fourth Tone — N. Takis

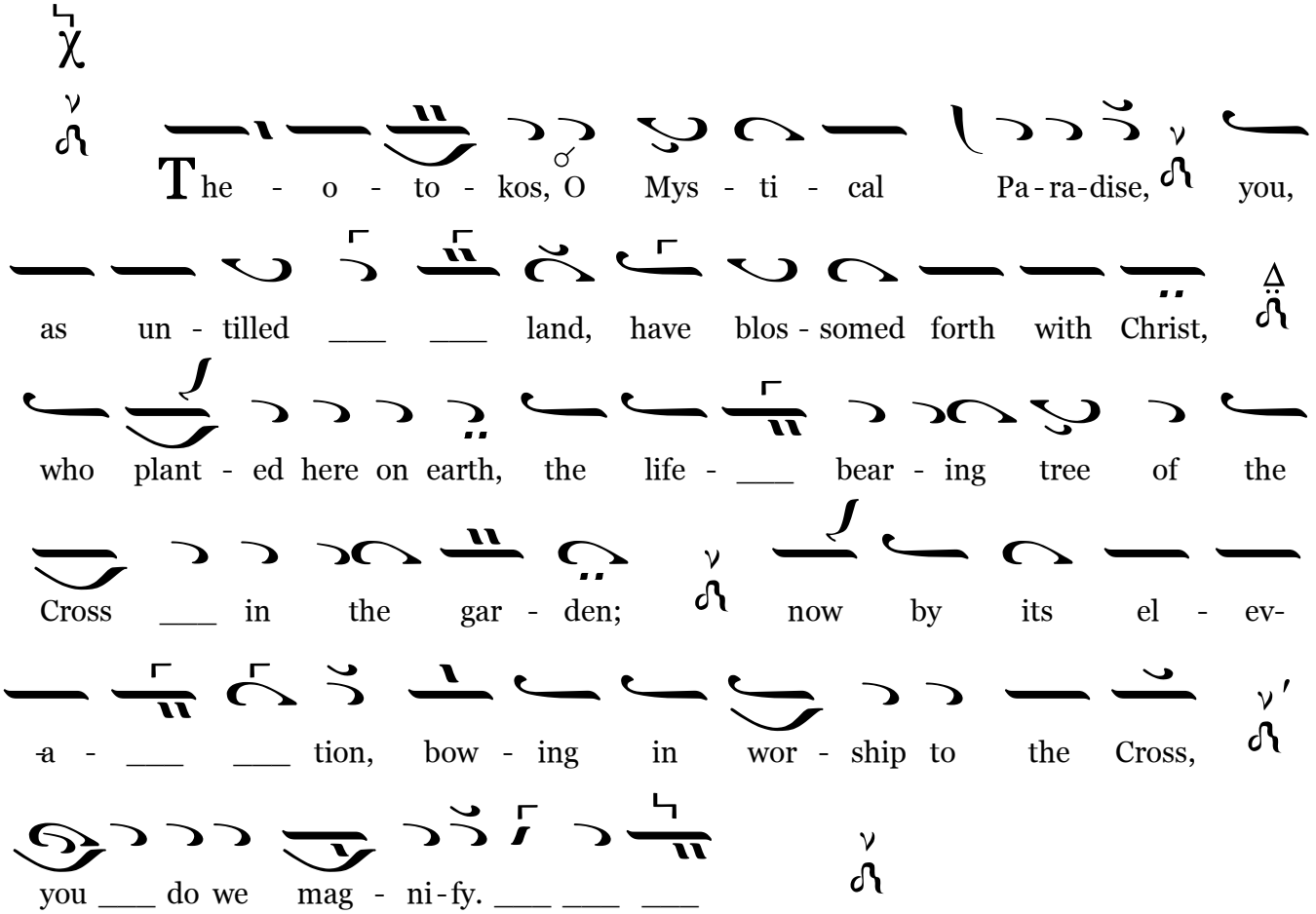

Copyright © 2008 by Nancy Chalker Takis – www.newbyz.org