**APOLYTIKION OF THE EARTHQUAKE IN CONSTANTINOPLE, 741 A. D.**
**Ο ΕΠΙΒΛΕΠΩΝ ΕΠΙ ΤΗΝ ΓΗΝ**
October 26

Ήχος Πλ. Δ΄ Melody adapted from Mousikos Pandektis

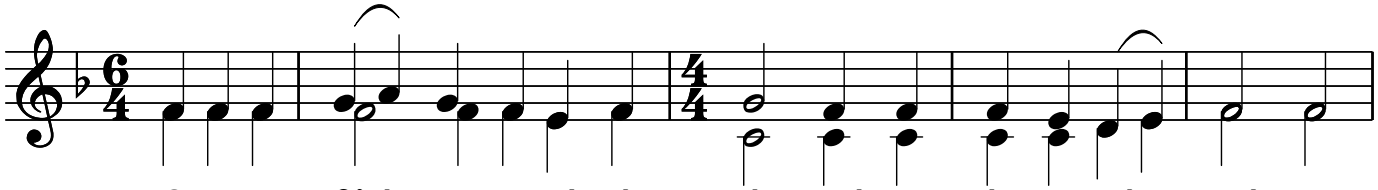

Ο ε-πι - βλέ-πων ε-πί τήν γήν, καί ποι - ών αυ-τήν τρέ-μειν,
O e-pi - vle - pon e-pi tin ghin, ke pi - on af-tin tre-min,

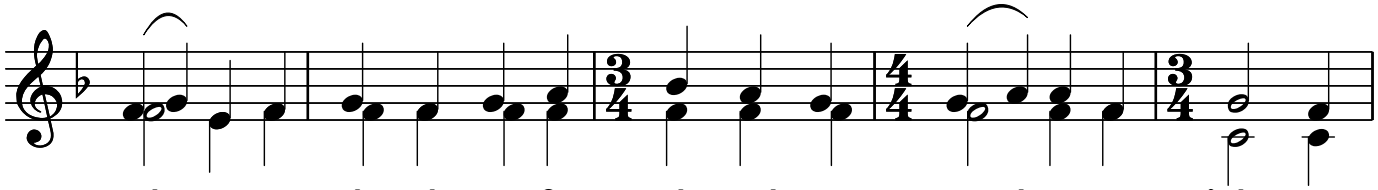

ρύ - σαι η - μάς τής φο-βε - ράς τού σει - σμού α-πει - λής, Χρι-
ri - se i - mas tis fo-ve - ras tou si - smou a-pi - lis, Chri-

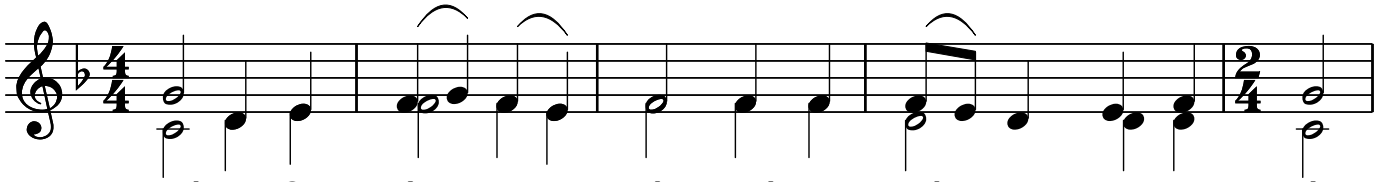

- στέ ο Θε - ός η - μών, καί κα - τά - πεμ - ψον η - μίν,
- ste o The - os i - mon, ke ka - ta - pem-pson i - min,

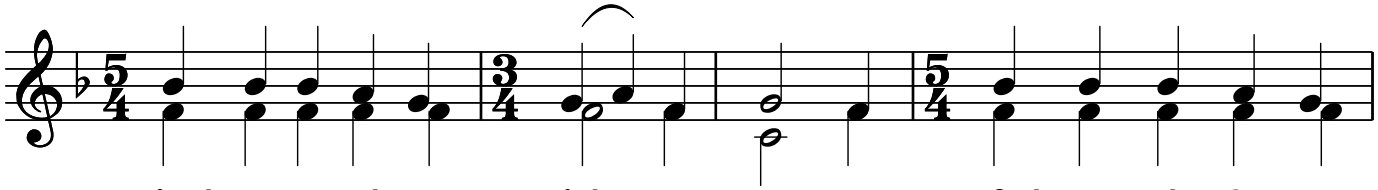

πλού-σι-α τά ε - λέ - η σου, πρε - σβεί-αις τής Θε-ο-
plou-si-a ta e - le - i sou, pre - svi - es tis The-o-

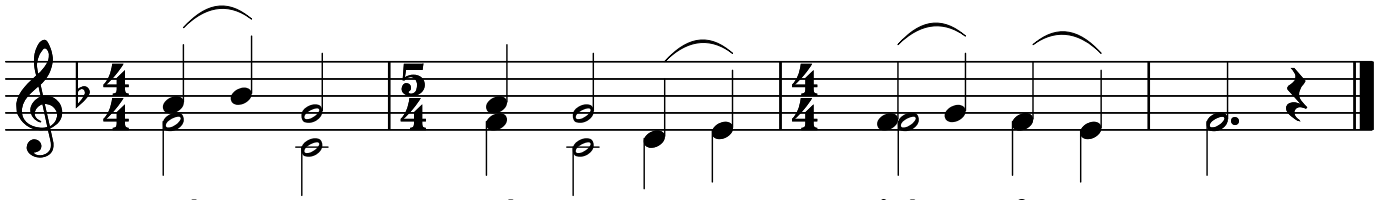

- τό - κου, μό - νε Φι - λάν - θρω - πε.
- to - kou, mo - ne Fi - lan - thro - pe.

Copyright © 2013 by Nancy Chalker Takis – www.newbyz.org

**APOLYTIKION OF THE EARTHQUAKE IN CONSTANTINOPLE, 741 A. D.**
**YOU WHO LOOK DOWN UPON THE EARTH**
October 26

Plagal Fourth Tone S. Takis

**Moderately**

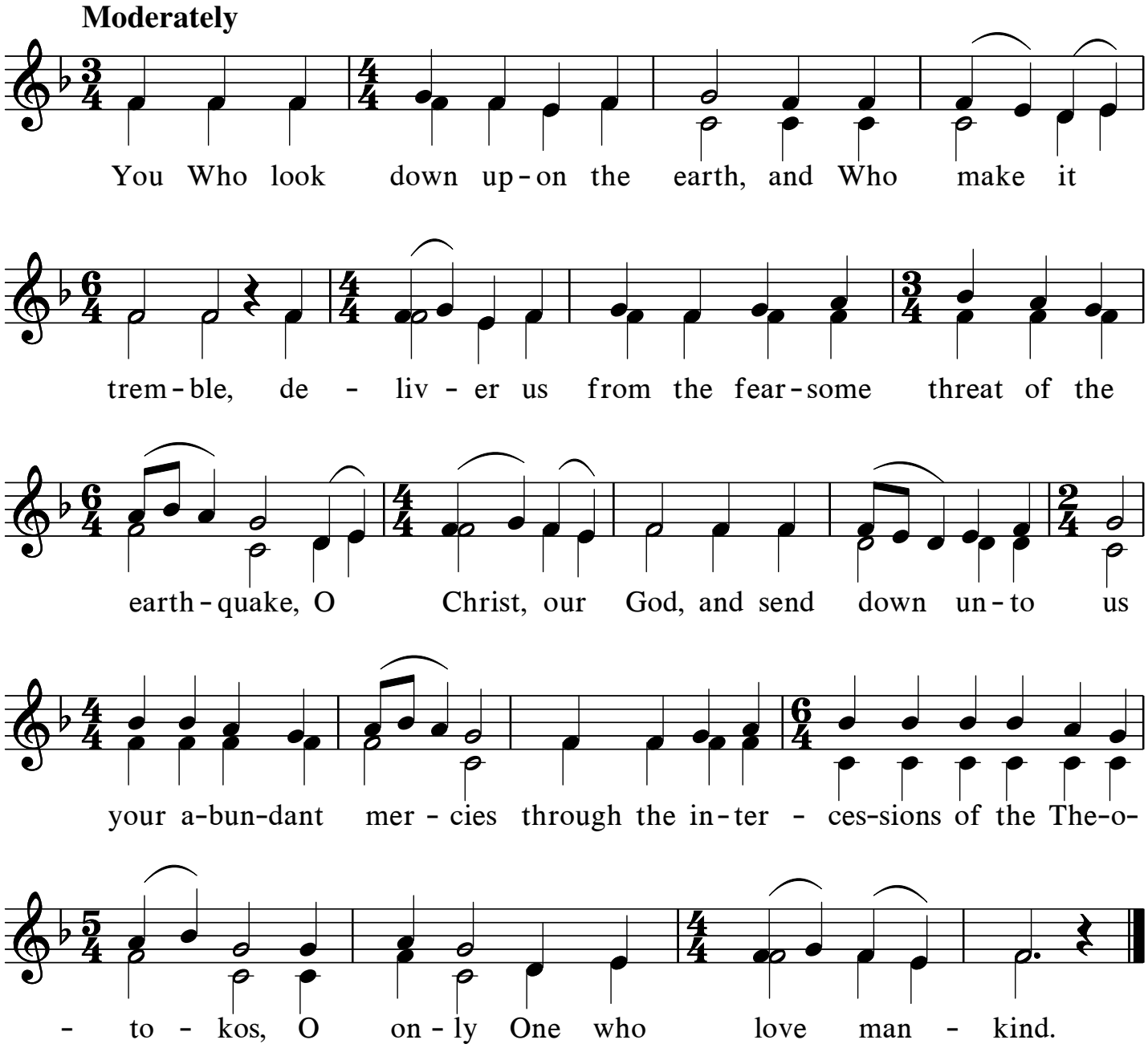


Copyright © 2013 by Nancy Chalker Takis – www.newbyz.org